

# **CANTERBURY LAND ROVER OWNERS CLUB (Inc)**



Dear Prospective New Member,

Thank you for your interest in joining the Canterbury Land Rover Owners Club (Inc.) (CLROC). You might like to know a little more about us. Established in 1966, we are New Zealand's oldest 4WD club. In spite of our name, we are much more than a one make car club - in fact membership is open to all makes of four wheel drive vehicles with capabilities similar to the Land Rover, provided the vehicle is equipped with a low-ratio transfer box. We count a large number of Toyota Landcruisers and Hilux's, Nissan Patrols and other similar vehicles amongst our members as well as Land Rovers, Range Rovers and Discoveries - old and late model vehicles alike.

Our primary efforts are the organisation of club off-road trips, but we also provide driver education, training and safety checks and maintain quite an extensive library of books, repair manuals and videos. Once a member you will have full access to these services.

Membership currently stands at between 120 and 135 members with over 30 people attending our monthly meetings. Meetings are held on the third Tuesday of each month (except for January, which is the fourth Tuesday) at Robbies Bar and Restaurant at 87 Riccarton Road (entry and parking from Nelson St) and run from 7:30 to about 9:30pm. Our meetings are a chance for members to get together over a drink and a bite to eat. We briefly report back on what the committee has been working on but the general emphasis is on reporting on recent and forthcoming club trips and activity. We may also have slides, videos or a guest speaker

We publish a monthly digital magazine. This is entertaining and informative, and it gives details about upcoming trips and social events. It carries some advertising of 4WD-relevant products and we encourage our members to support the advertisers as they support us. This is also available in digital format through the club's website.

## **THERE ARE TWO TYPES OF MEMBERSHIPS.**

### **Full Financial Membership (Individual or Family) - Criteria:**

Own a suitable vehicle and are in the Canterbury region. A family membership includes other listed members of your family living at the same address.

You will have voting rights (one vote per membership); receive our digital magazine each month; have one access to the CLROC website; and all members can access the CLROC members only Facebook page.

### **Associate Membership - Criteria:**

Do not currently own a qualifying 4WD vehicle OR are from out of the Canterbury region you may apply to join as an associate member.

You will receive our digital magazine each month; have one access to the CLROC website; and all members can access the CLROC members only Facebook page.

Associate members do not have voting rights and are unable to bring vehicles on trips – but we'll find a spare seat if there's a trip that you'd like to attend.

You may be advised to join as an associate member in the interim, if your vehicle is awaiting modification for safe tow points etc.

## Canterbury Land Rover Owners Club (Inc.)

PO Box 13 275, Christchurch 8141, New Zealand

### MEMBERSHIP PROCESS:

A new membership process flowchart and a new membership application form is attached.

\*Please contact **the Membership Officer**- they will help you select the membership option to best suit you and are available to answer any questions around the membership process.

\*Please arrange payment to our bank account. Westpac 03-0802-0095486-00

\*Complete the information in the form and return it to the Membership Officer.

\*If you're applying for a full membership you must arrange for the Safety Officer/Safety Team to complete a vehicle and equipment check. **The Safety Officer/Team member must sign section 'D' on this form that your towing attachments and equipment have been checked and approved prior to your application being finalised.** In the case that your vehicle does not pass the safety check e.g., requires tow point/safety improvements – you will not be able to attend trips with your vehicle until it passes a recheck.

\*Please keep your form and hand to Membership officer when all completed.

The membership form requires the signature of two existing members in support of your application. If you do not already know someone in the club, you are most welcome to come along to one of our meetings and make yourself known to one of the Committee members.

Once submitted, your membership application will then be presented for consideration at the next committee meeting and the Membership Officer will be in contact with you. In the unlikely event that your application is declined, your fees will be refunded in full.

### ONCE A MEMBER:

A requirement of membership is that you are familiar with the club's rules, care and use of your vehicle off the road, recovery techniques and safety. The club arranges training days, usually once a quarter, where you will learn how best to handle your vehicle off the road to ensure you have a safe trip and can cope with the kinds of obstacles and problems encountered on club trips.

As a responsible organization, we place a great deal of emphasis on both safety and the philosophy of the 'DOC NZ Care Codes'. We try to minimise the impact of our vehicles on the environment (and that sometimes means not venturing into particularly sensitive areas). Also, since our activities are highly dependent on the goodwill of landowners throughout New Zealand, we place great value on the access we enjoy as a club to private and public lands. We require members to respect the areas we travel in and always act in a way which ensures we will be welcomed back. We also require that our members respect the rights of other people we meet in the back country, especially those on foot.

We hope you find our club a welcoming and friendly organisation and that you enjoy the opportunity to share our interest in traveling to some of the less accessible areas of New Zealand, taking only photographs and leaving only tyre prints.

If you have any questions, please contact a committee member at any time.

Yours faithfully

### **CANTERBURY LAND ROVER OWNERS CLUB (Inc.)**

#### **Murray Dempsey**

CLROC Membership Officer

clroc.membership@gmail.com

Ph. Mb: 021 639 994

#### **Andrew Witty**

CLROC Safety Officer

clroc.safety@gmail.com

Ph. Mb: 021 037 8067

#### **Max Baird**

Safety Team Member

clroc.safety@gmail.com

Ph. Mb 0274884191

# Canterbury Land Rover Owners Club (Inc.)

PO Box 13 275, Christchurch 8141, New Zealand

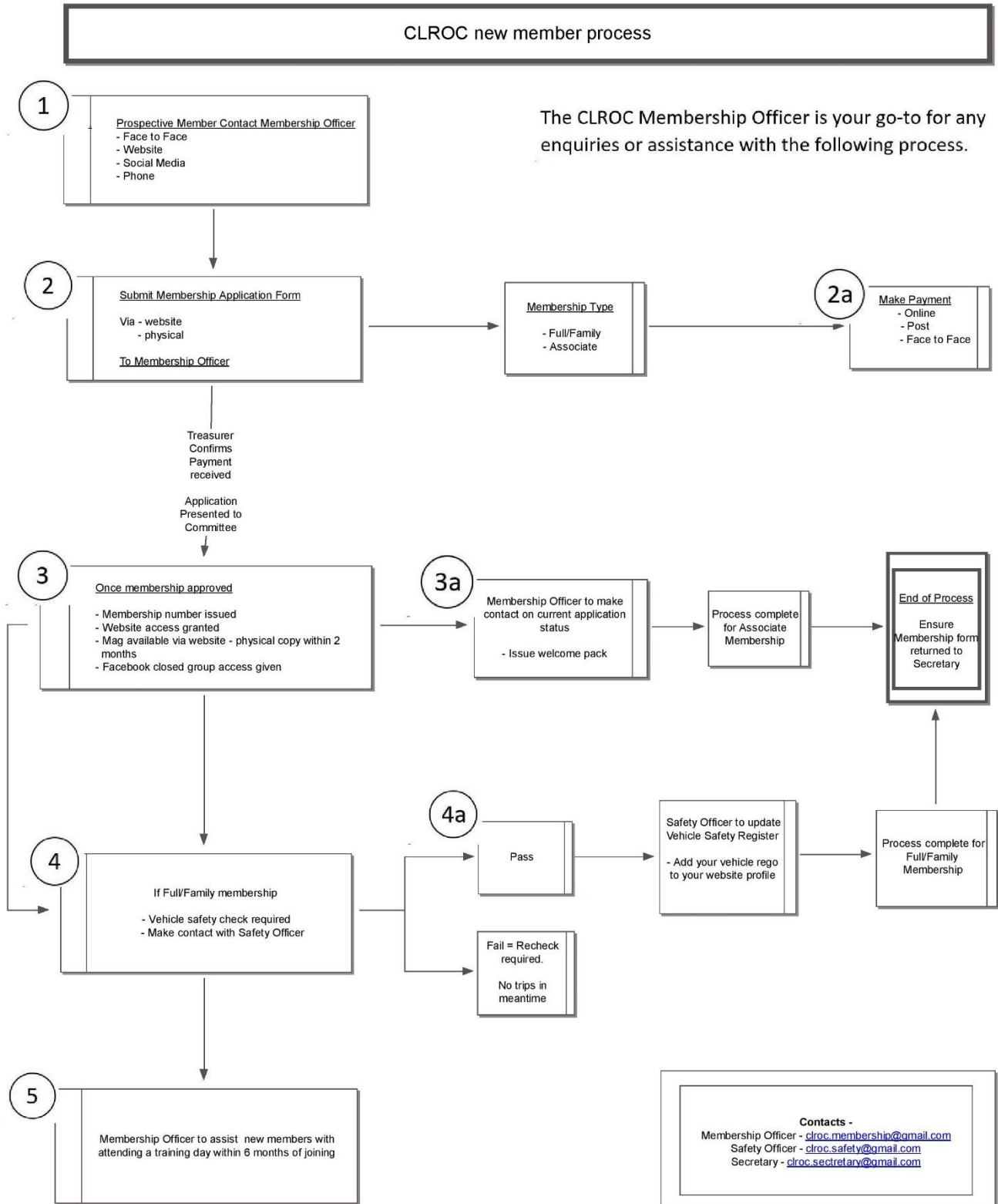

# Canterbury Land Rover Owners Club (Inc.)

PO Box 13 275, Christchurch 8141, New Zealand

## Application form for Canterbury Land Rover Owners Club (Inc.) Membership

### A - Personal Details (must be completed)

Mr/Mrs/Miss/Ms	First Name:		Surname:	
Street Address:			Phone (Home):	
Suburb:			Phone (Work):	
City:		Post Code:	Mobile:	
Date of Birth:			Occupation:	
E-mail:				
<b>Other Family Driver (if applicable)</b>				
Mr/Mrs/Miss/Ms	First Name:		Surname:	
Phone (Work):			Occupation:	

### B – Four Wheel Drive History (must be completed)

Do you or any other family member currently or have ever belonged to a four-wheel drive club?	<input type="checkbox"/> Yes <input type="checkbox"/> No
If Yes, which club(s):	
Previous 4WD experience:	
How did you find out about CLROC?	

### C - Vehicle Details (must be completed)

Registration No.:	
Year:	
Make:	
Model:	
Wheel Base:	<input type="radio"/> SWB <input type="radio"/> MWB <input type="radio"/> LWB
Body Type:	<input type="radio"/> Wagon <input type="radio"/> Utility
Colour(s):	
Seating Capacity:	
Tyre Type:	<input type="radio"/> Road <input type="radio"/> All-Terrain <input type="radio"/> Mud
Insurance Company:	
Insurance Type:	<input type="radio"/> 3 <sup>rd</sup> Party <input type="radio"/> Full
Spark Arrestor	<input type="checkbox"/> Compulsory to carry on all trips, all year. Compulsory to be fitted in dry conditions and/or when advised by trip leader.
PRS Radio:	<input type="radio"/> Yes <input type="radio"/> No

### D Safety Approval (Safety Officer to complete)

<b>ALL</b> the below safety & recovery items <b>MUST</b> be verified & approved by the Safety Officer <b>BEFORE</b> this application can be submitted to the Committee.	
Current WOF & Reg	<input type="radio"/> WOF <input type="radio"/> Rego.
Front Tow Hook(s)	<input type="radio"/> Satisfactory
Rear Tow Hook(s)	<input type="radio"/> Satisfactory
Recovery Strop / Rope	<input type="radio"/> Satisfactory
First Aid Kit	<input type="radio"/> Satisfactory
Fire Extinguisher	<input type="radio"/> Satisfactory
Shovel / Spade	<input type="radio"/> Satisfactory
Tool Kit	
Tow markers:	(Recommended but not compulsory)
Approved by the Safety Officer (Signature)	
Date:	

# Canterbury Land Rover Owners Club (Inc.)

PO Box 13 275, Christchurch 8141, New Zealand

## E – Additional Details (optional)

Vehicle Modifications:	
Recovery Equipment:	

## F - Fees To Be Attached (refunded if declined)

Full (Family) Membership Subscription	
OR Associate Membership Subscription	

## G – Member Contact List Inclusion

CLROC has a membership contact list which can be accessed by members to contact each other. This list has limited information (Member and partners names, membership number, phone number) and is only accessible by members via the members only section of our website. Members are automatically included on this list each year at the subscription renewal period. If you wish to opt on/off this list, you may do so now or at any time by contacting the secretary.

Sharing/use of information: As a member of CLROC you understand that this information is only for use by members and the committee for contacting members for club business/social/expertise etc. This information is not to be shared or sold outside of the club or for financial or commercial use.

Please note this is separate to the full database that CLROC maintains of members personal information including contacts and vehicles. This information is held by the secretary and is only accessed by the committee.

I am happy to be included on the member contact list o

I wish to opt off this list o

## H – Declaration (must be completed)

I / We hereby apply for election as member(s) of the Canterbury Land Rover Owners Club (Inc.) (CLROC) and agree to abide by the rules & constitution of the CLROC and attend a new members training programme. I / We give permission for the CLROC to hold the above information, seek further information as required and release information to other persons or organizations as the Committee shall deem appropriate.

Signed: (New Member)		Date:			
Name of Proposer:		Signed:		Memb. No.:	
Name of Seconder:		Signed:		Memb. No.:	

## I. Application Approval (for admin use only)

Date Accepted:		<input type="radio"/> Full <input type="radio"/> Associate	Allocated Membership No:	
Payment confirmed:		Signed (Membership Officer):		

### Summary of Subscription Fees (as of AGM 2021)

Date of Joining	Full (Family) Subscription	Date of Joining	Associate Subscription
November to January	\$90.00	November to April	\$50
February to April	\$70.00		
May to July	\$50.00	May to October	\$25
August to October	\$30.00		

**FULL Annual Subscription Fee then due 1<sup>st</sup> November each year. Bank account number: Westpac 03-0802-0095486-00**